

ROOF NOTES

25° Roof pitch
75x50mm Purlins on
150x50mm Rafters at
2100mm c/c on
100x50mm Strut and ties on
150x50mm Tie beam on
100x75mm Wall plate
With 230x25mm Fascia
boards
EXPANDED METAL LATHE CEILING ON
50X50MM BRANDERINGS AT 600MM C/C
ON 50X100MM JOISTS

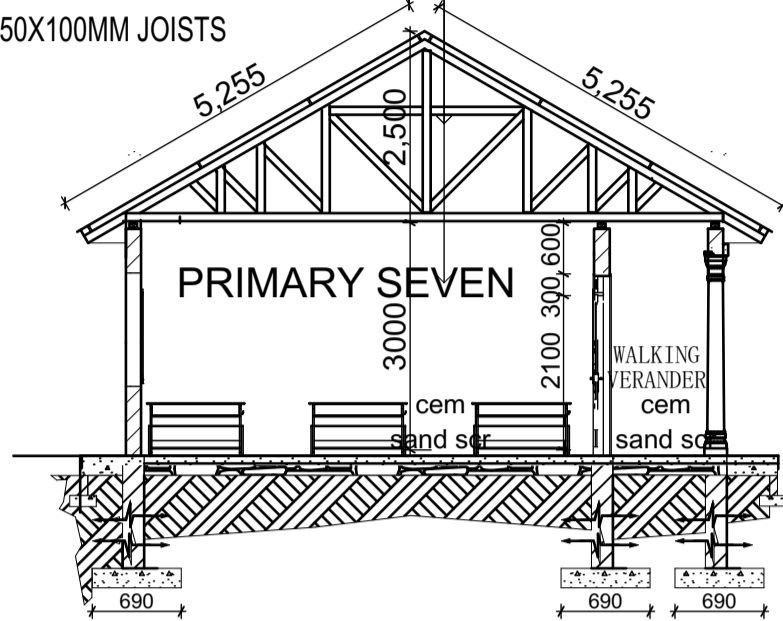

**WINDOW AND
DOOR
SCHEDULE 1:50**

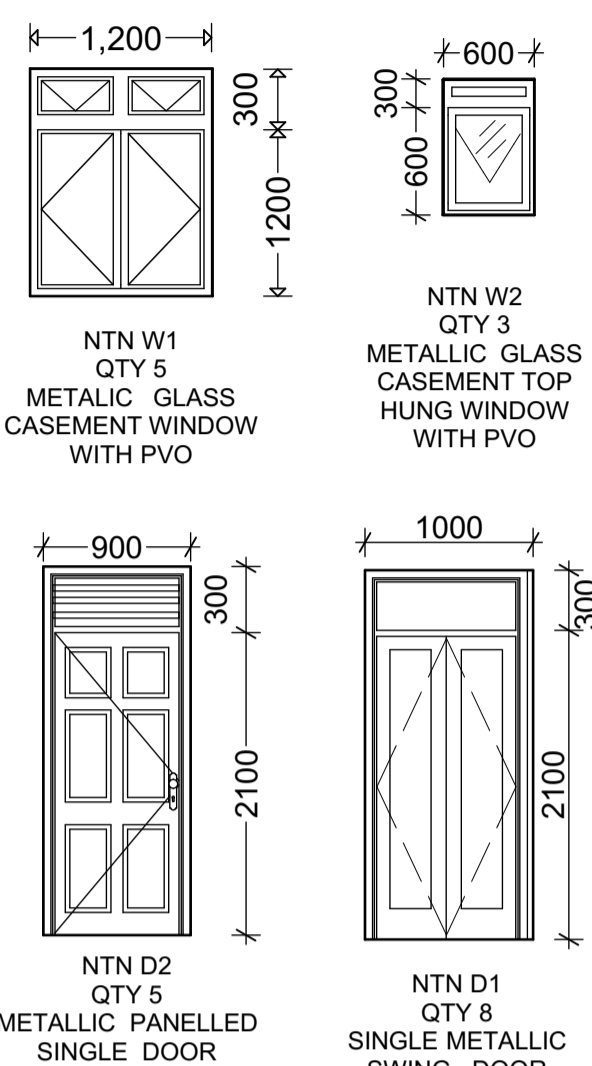

FOUNDATION NOTES

DPC on 25mm APC mix, 1:2
20mm high tile finish on wooden float finish mix (1:4) on,
100mm Concrete (1:3:6) floor slab on,
1000 Gauge diothene or other Approved polythene
sheeting as damp proof membrane on,
50mm Cement Sand blinding layer of a weak mix, (1:6) on,
150 mm Hardcore bed on a well compacted selected
murrum filling on,
690 x 230mm foundation Concrete mix 1:2:4 on,
700 x 75mm weak blinding concrete layer, mix:1:6:10 and
NOTE:
Foundation depth shall be determined on site.

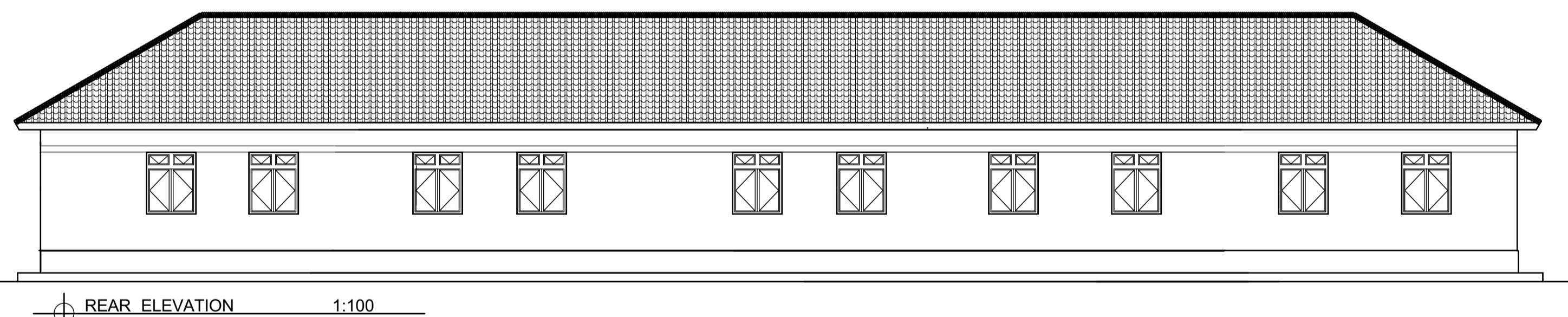
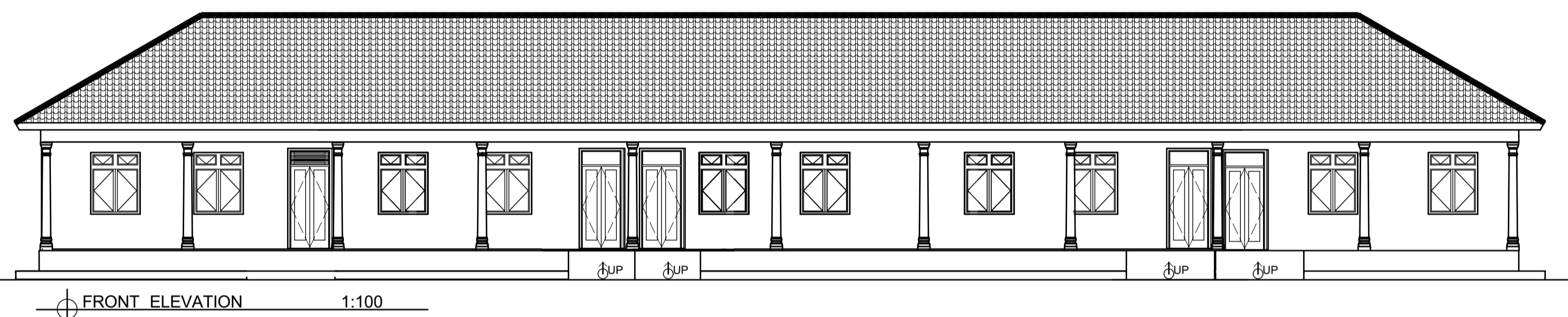

ELEVATION 4

36,050

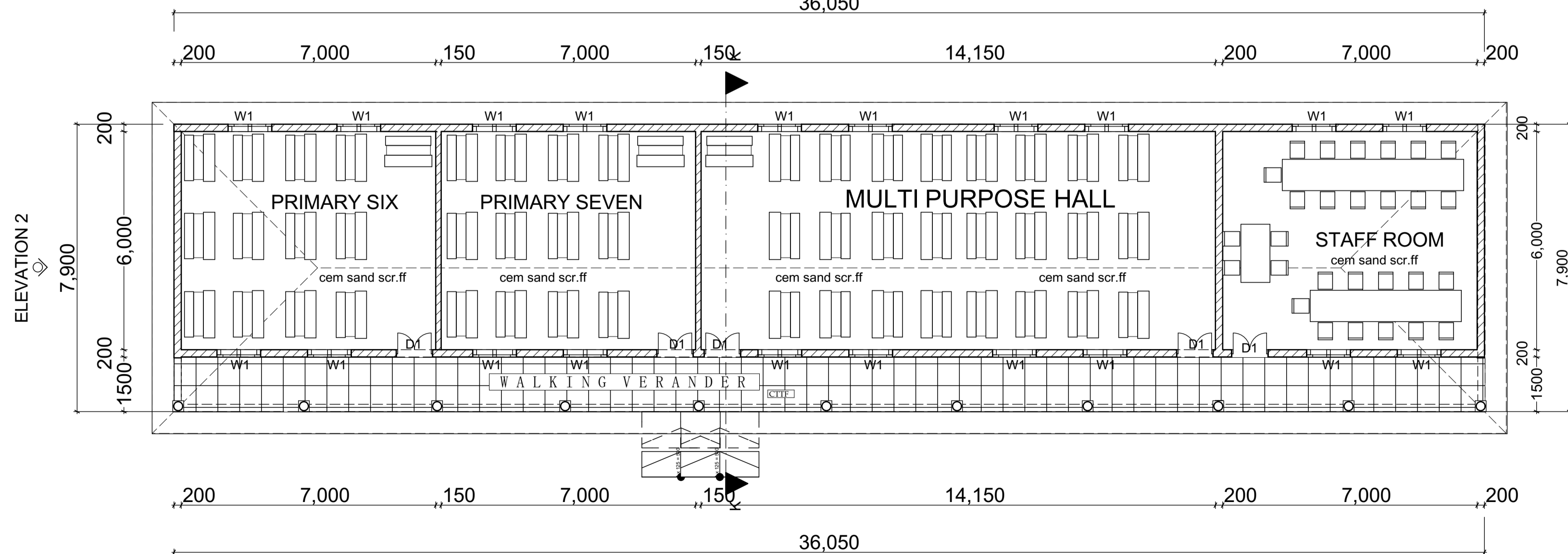

ACCESS RD
BOUNDARY 34.5M
ACCESS RD
BOUNDARY 50.3M

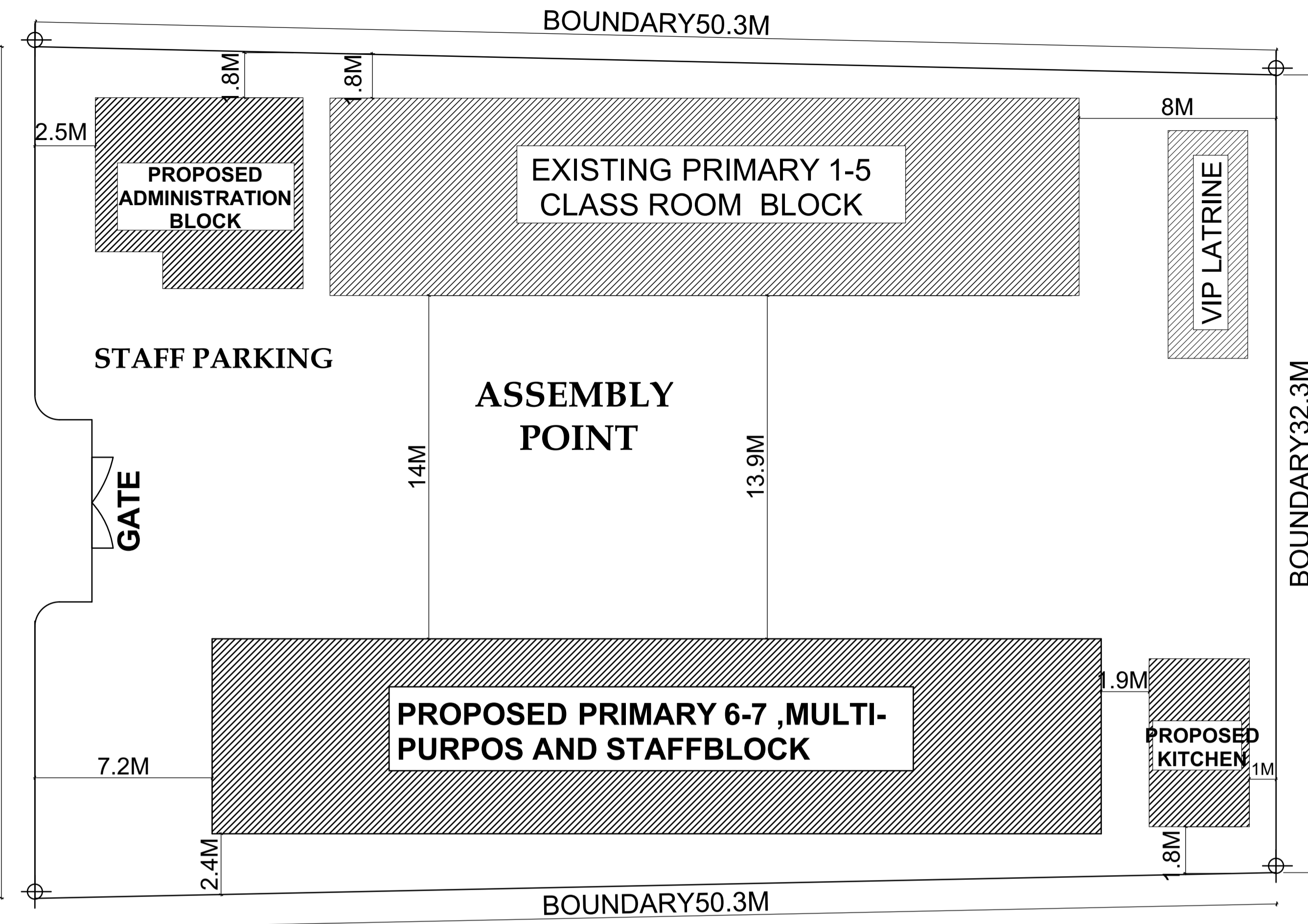

BLOCK PLAN 1:100

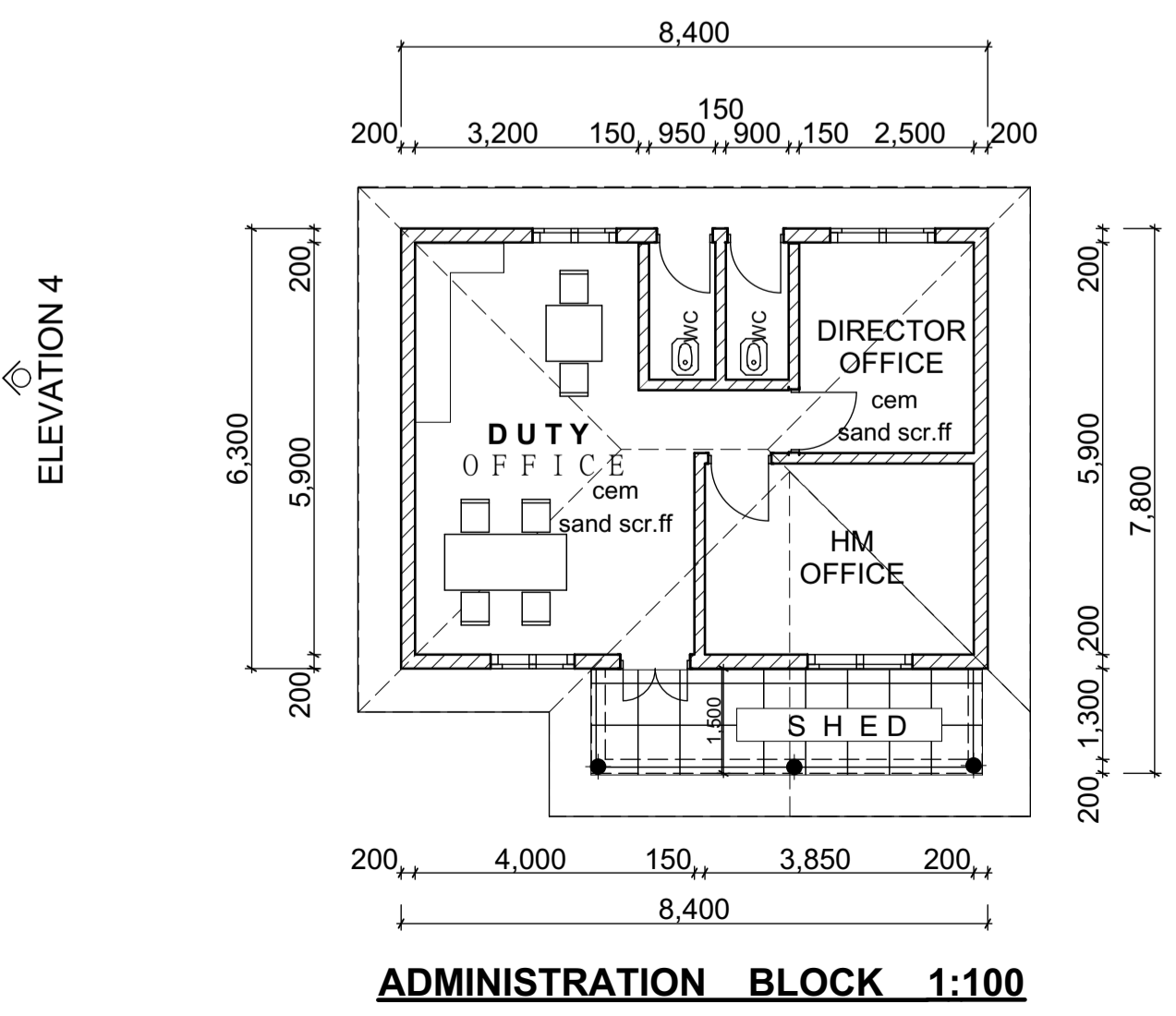
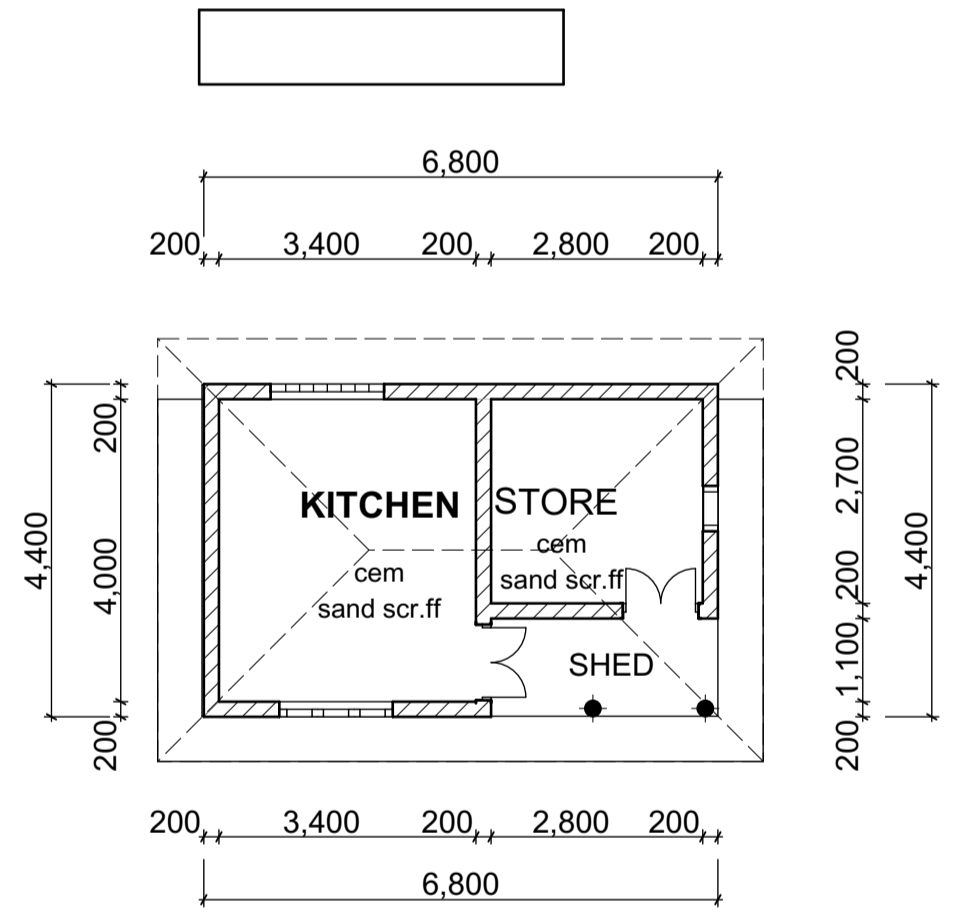
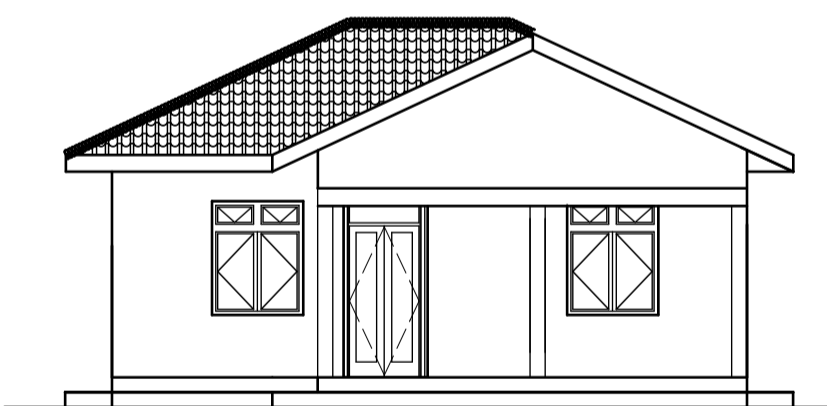

JOB TITLE :
PROPOSED CLASS ROOM BLOCK
TO BE BUILT AT BUWAMPA
NJeru CENTRAL DIVISION NJERu MUNICIPL.

CLIENT: BRIGHT JUNIOR SCHOOL
CONTACT: 078 5765903

SHEET TITLE.
WORKING DRAWING
FLOOR PLANS ,ELEVATIONS ,SECTIONS , WINDOW & DOOR
SCHEDULE , SITE PLAN & NOTES

DRAWN BY:
KJ. 0704784607

SCALE AS INDICATED

DATE: JUNE /2026 **SHEET NO.** 1/4

WINDOW AND DOOR SCHEDULE 1:50

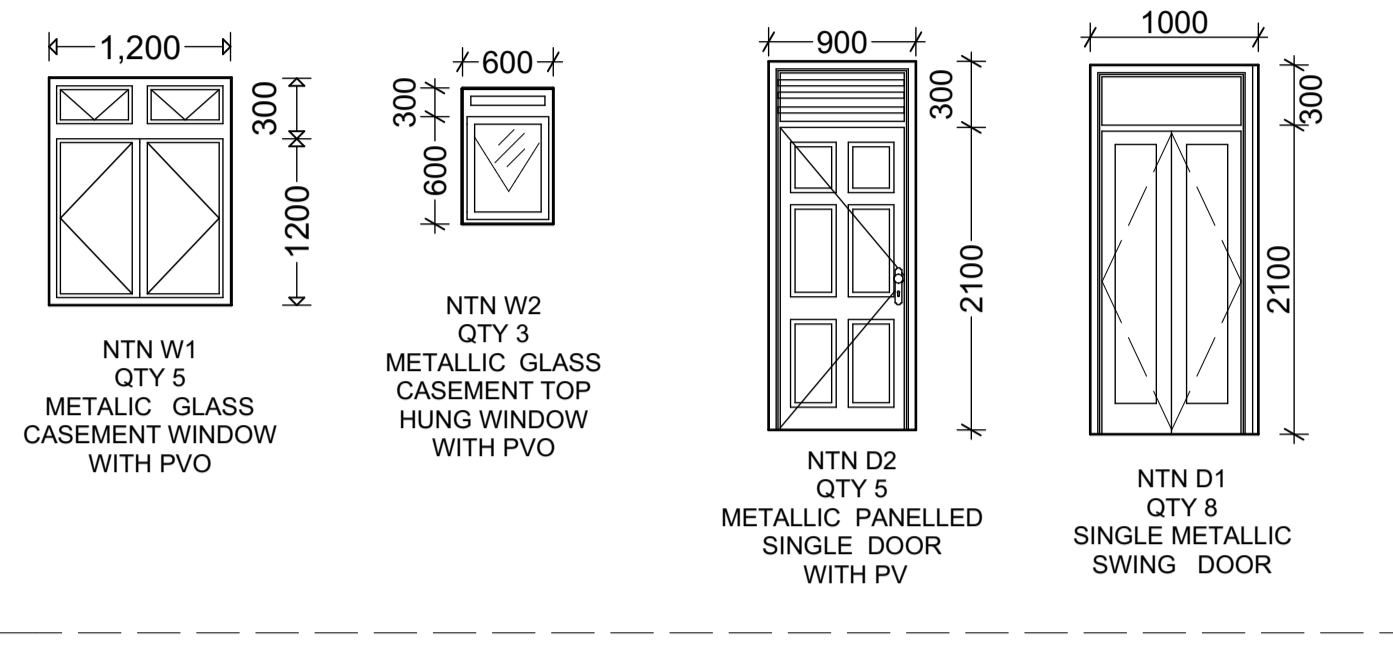

ROOF NOTES

25° Roof pitch
 75x50mm Purlins on
 150x50mm Rafters at
 2100mm c/c on
 100x50mm Strut and ties on
 150x50mm Tie beam on
 100x75mm Wall plate
 With 230x25mm Fascia
 boards
 EXPANDED METAL LATHE CEILING ON
 50X50MM BRANDERINGS AT 600MM C/C
 ON 50X100MM JOISTS

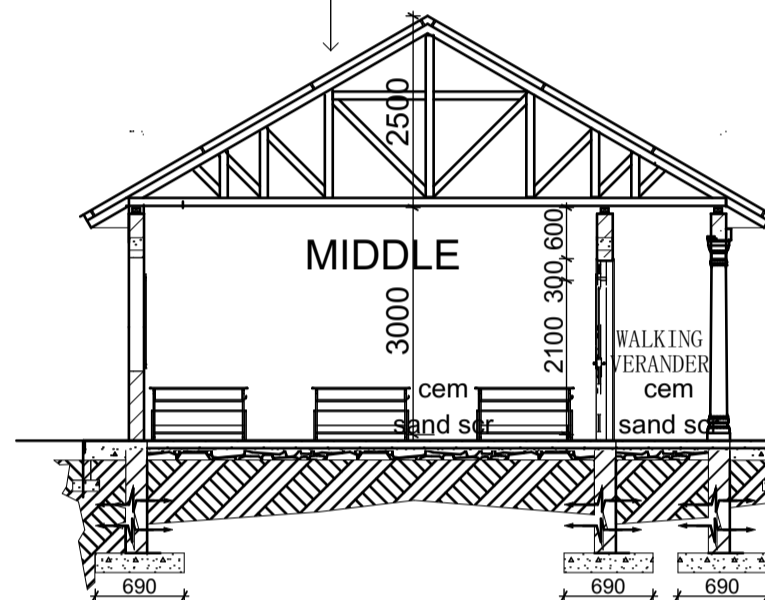

CROSS SECTION S-S

FOUNDATION NOTES

DPC on 25mm APC mix, 1:2
 20mm high tile finish on wooden float finish mix (1:4) on,
 100mm Concrete (1:3:6) floor slab on,
 1000 Gauge diothene or other Approved polythene
 sheeting as damp proof membrane on,
 50mm Cement Sand blinding layer of a weak mix, (1:6) on,
 150 mm Hardcore bed on a well compacted selected
 murram filling on,
 690 x 230mm foundation Concrete mix 1:2:4 on,
 700 x 75mm weak blinding concrete layer, mix: 1:6:10 and
NOTE:
 Foundation depth shall be determined on site.

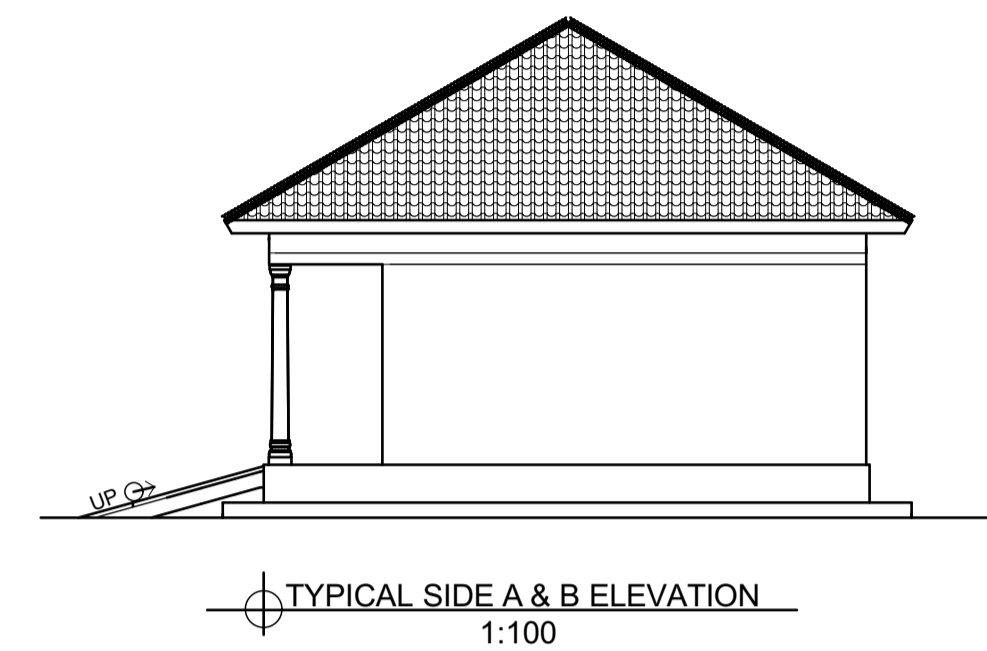

TYPICAL SIDE A & B ELEVATION 1:100

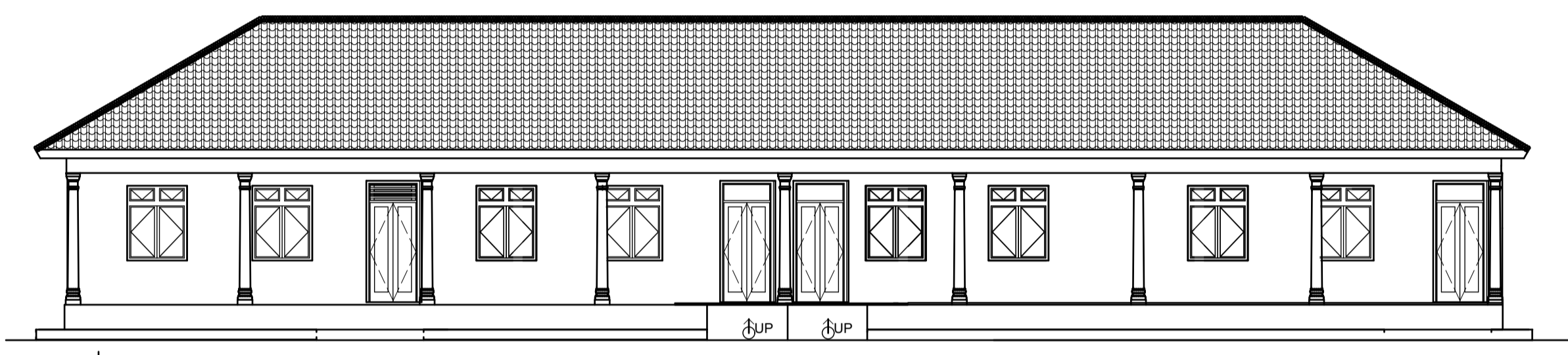

FRONT ELEVATION 1:100

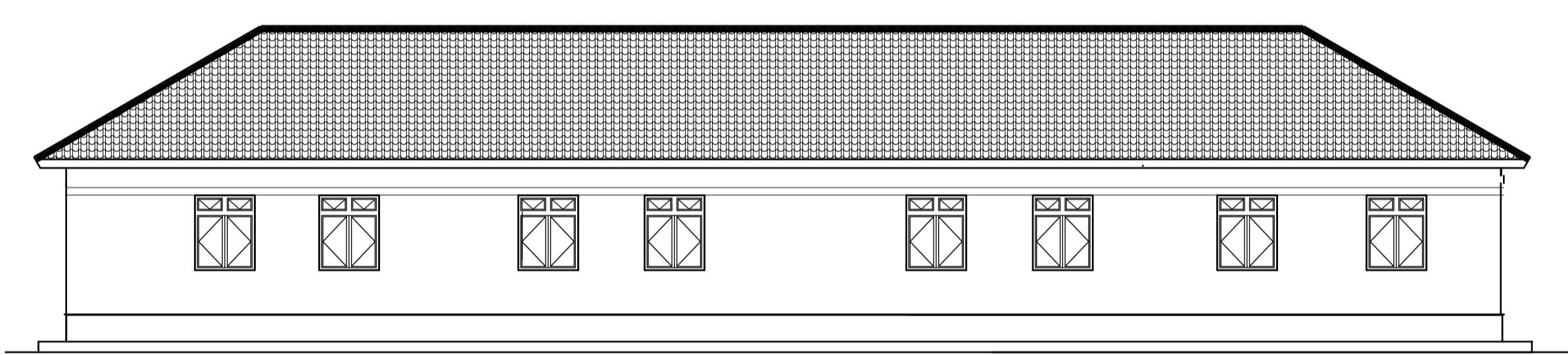

REAR ELEVATION 1:100

REAR END ELEVATION 28,850

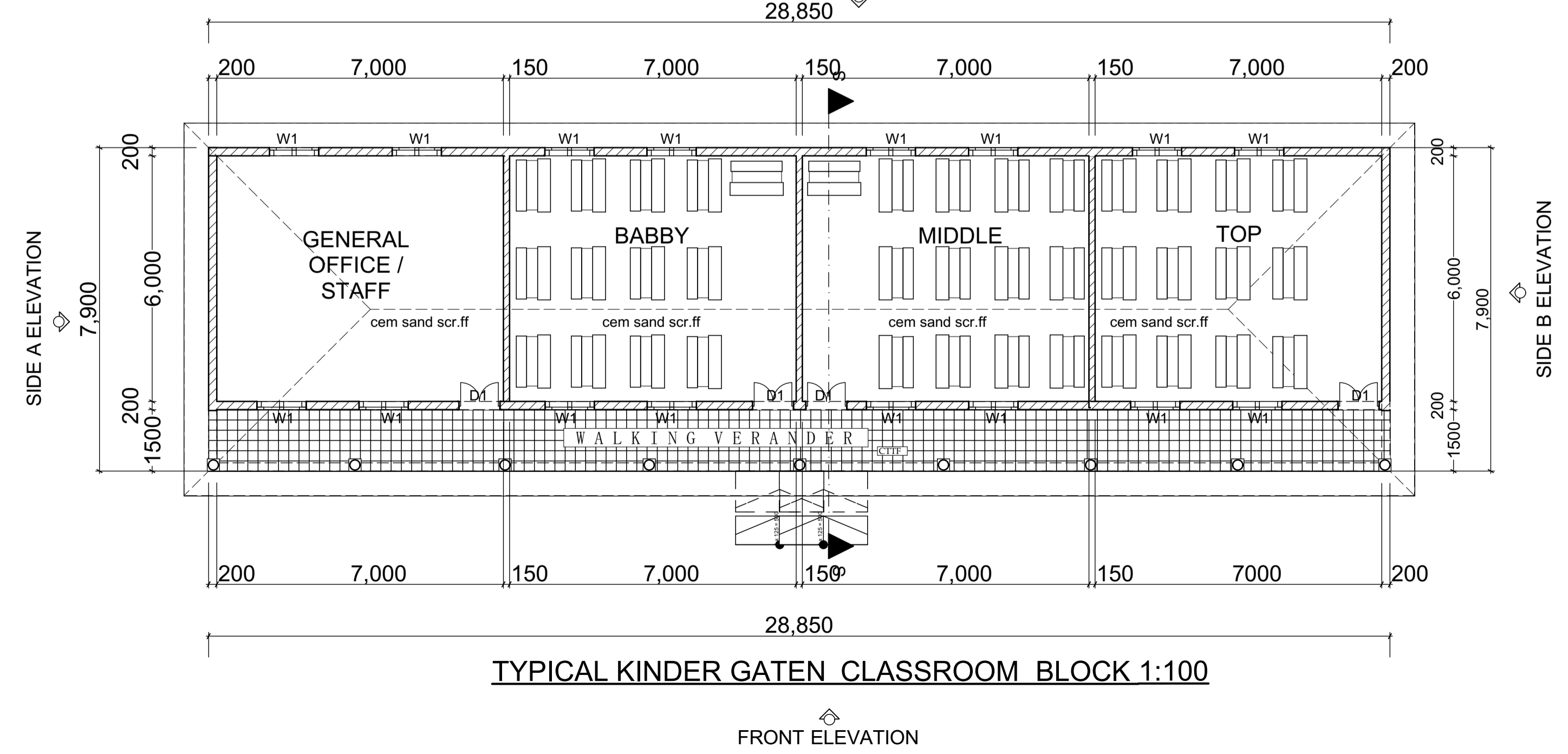

TYPICAL KINDER GATEN CLASSROOM BLOCK 1:100

FRONT ELEVATION

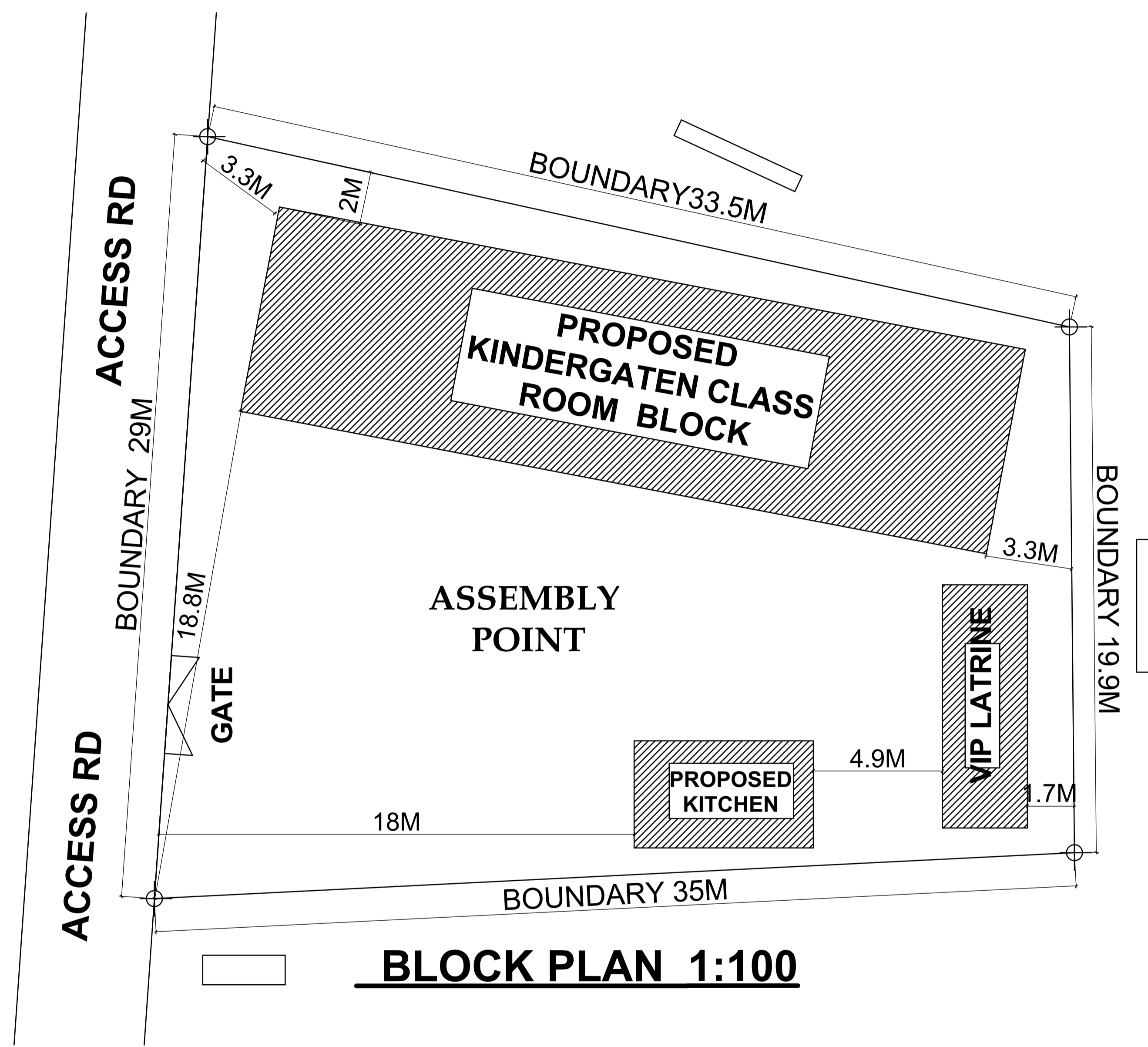

BLOCK PLAN 1:100

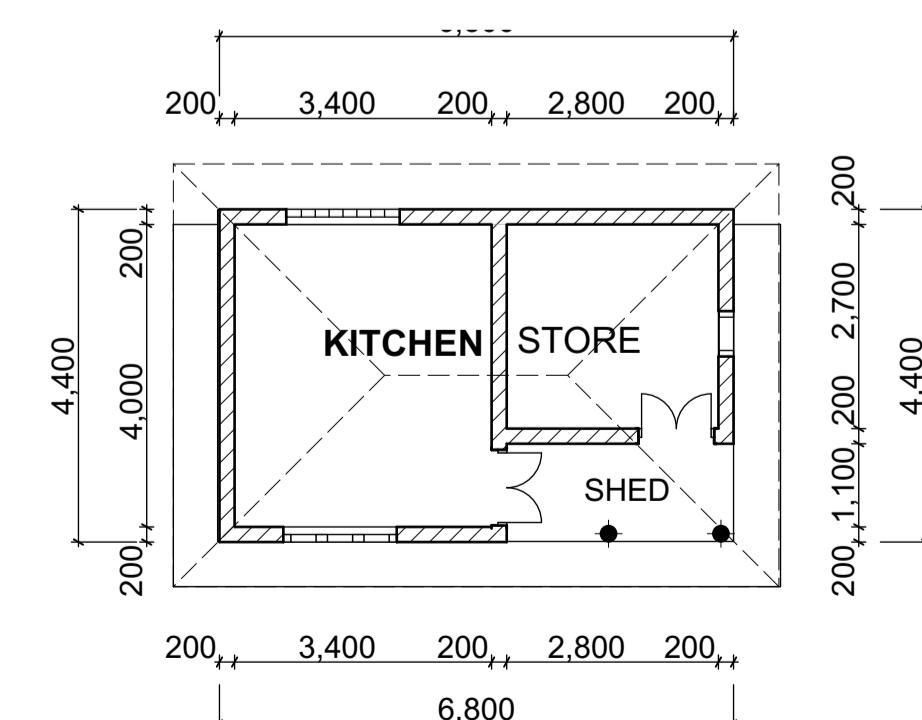

TYPICAL KITCHEN BLOCK 1:100

JOB TITLE :
 PROPOSED KINDER GATEN BLOCK
 TO BE BUILT AT BUWAMPA
 NJERU CENTRAL DIVISION NJERU MUNICIPAL.

CLIENT: BRIGHT JUNIOR SCHOOL
CONTACT: 078 5765903

SHEET TITLE:
 WORKING DRAWING
 FLOOR PLANS ,ELEVATIONS ,SECTIONS, WINDOW & DOOR
 SCHEDULE ,SITE PLAN & NOTES

DRAWN BY: KJ. 0704784607 **SCALE AS INDICATED**

DATE: JUNE /2026 **SHEET NO** 2/4

WINDOW AND DOOR SCHEDULE 1:50

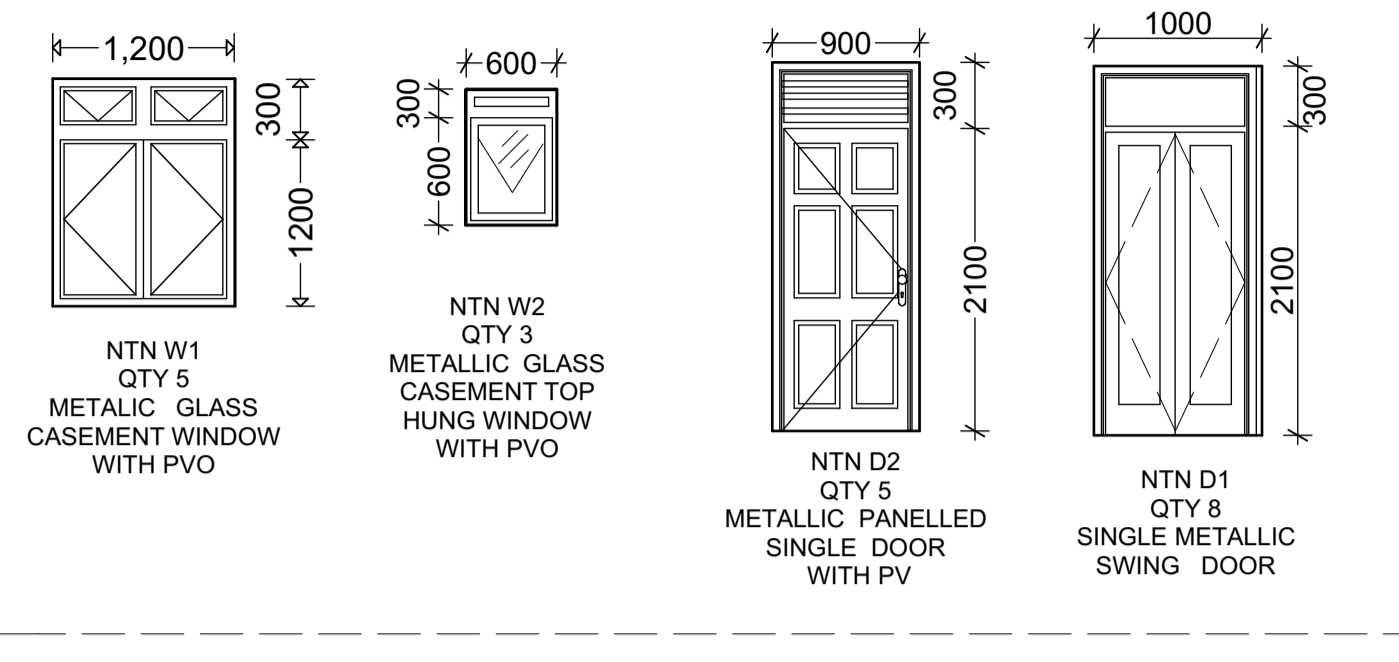

ROOF NOTES
 25° Roof pitch
 75x50mm Purlins on
 150x50mm Rafters at
 2100mm c/c on
 100x50mm Strut and ties on
 150x50mm Tie beam on
 100x75mm Wall plate
 With 230x25mm Fascia
 boards
 EXPANDED METAL LATHE CEILING ON
 50X50MM BRANDERINGS AT 600MM C/C
 ON 50X100MM JOISTS

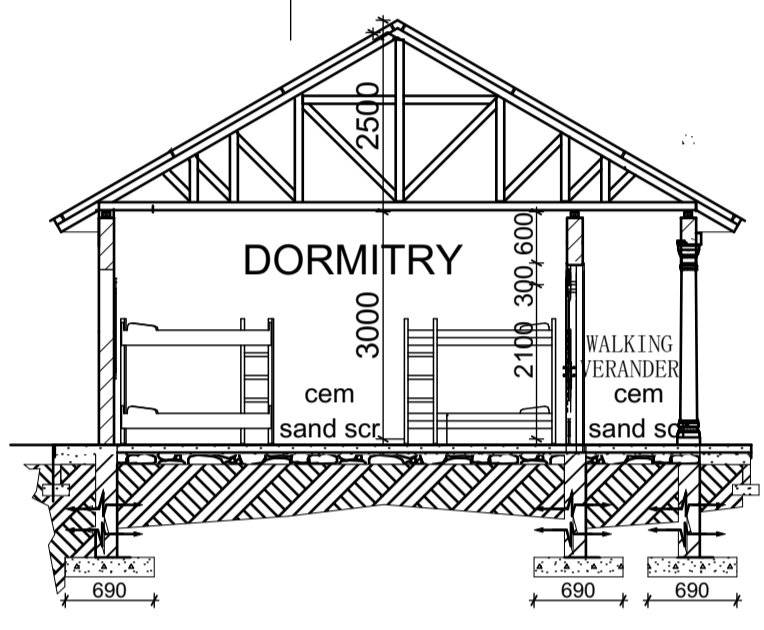

CROSS SECTION X-X

FOUNDATION NOTES
 DPC on 25mm APC mix, 1:2
 20mm high tile finish on wooden float finish mix (1:4) on,
 100mm Concrete (1:3:6) floor slab on,
 1000 Gauge diothene or other Approved polythene
 sheeting as damp proof membrane on,
 50mm Cement Sand blinding layer of a weak mix, (1:6) on,
 150 mm Hardcore bed on a well compacted selected
 murrum filing on,
 690 x 230mm foundation Concrete mix 1:2:4 on,
 700 x 75mm weak blinding concrete layer, mix: 1:6:10 and
NOTE:
 Foundation depth shall be determined on site.

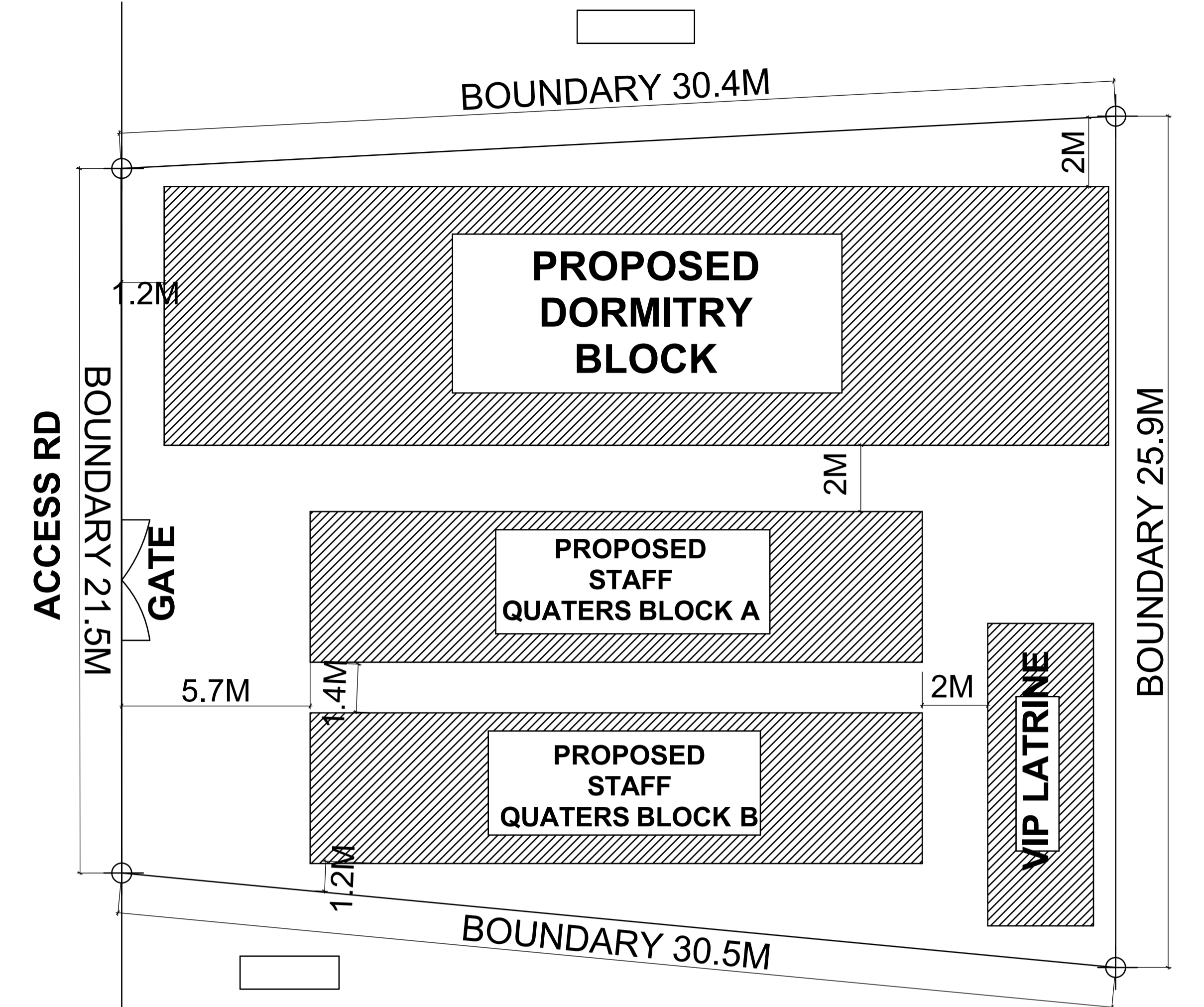

BLOCK PLAN 1:100

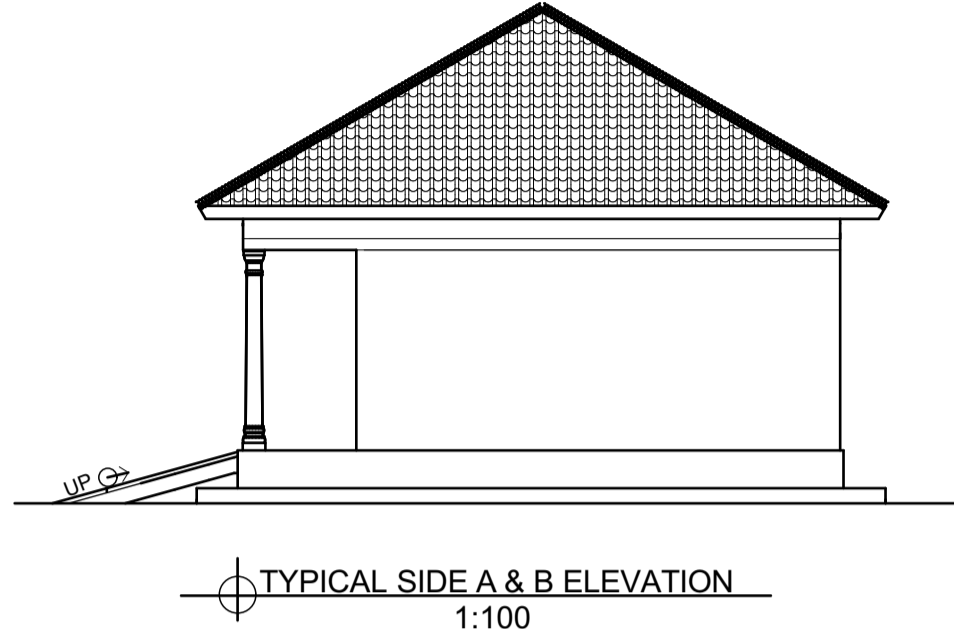

TYPICAL SIDE A & B ELEVATION
1:100

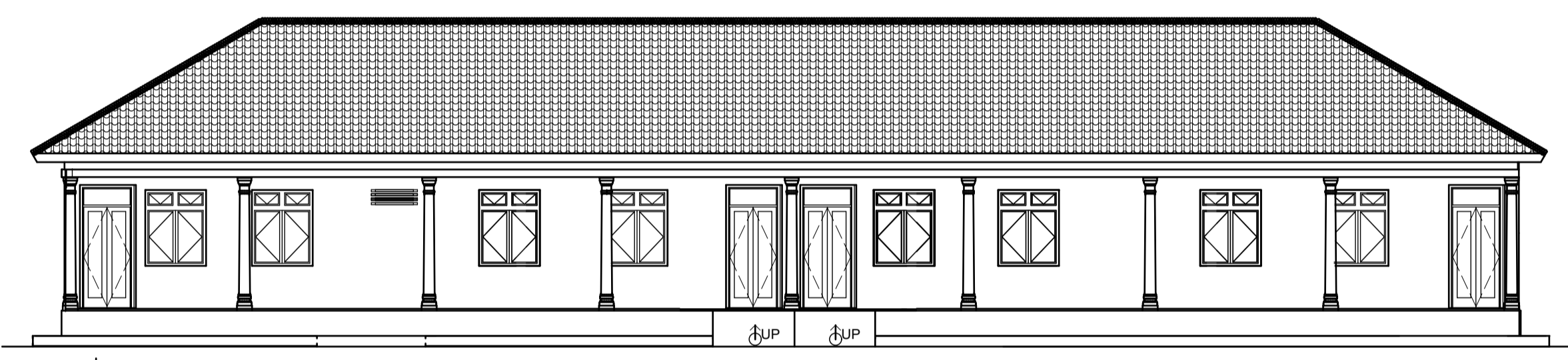

FRONT ELEVATION
1:100

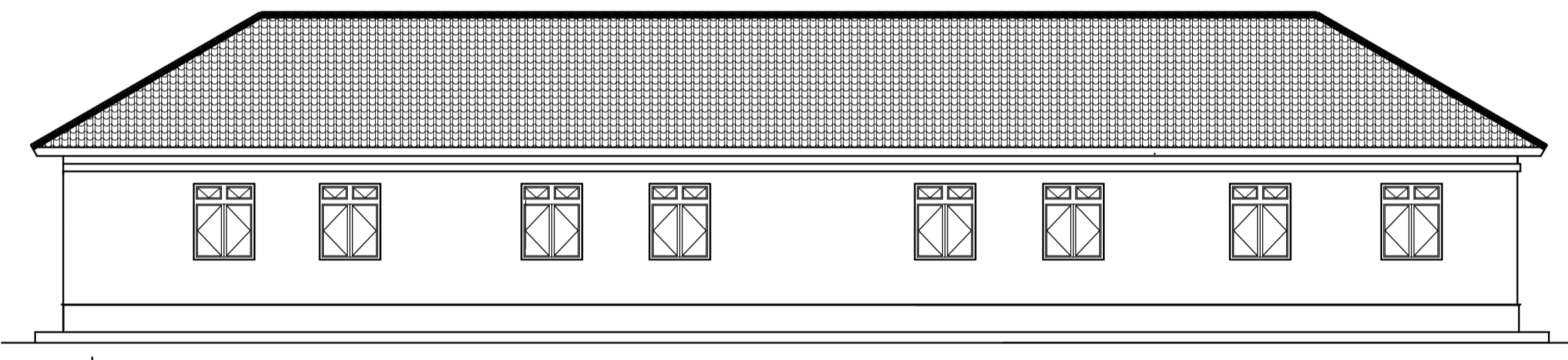

REAR ELEVATION
1:100

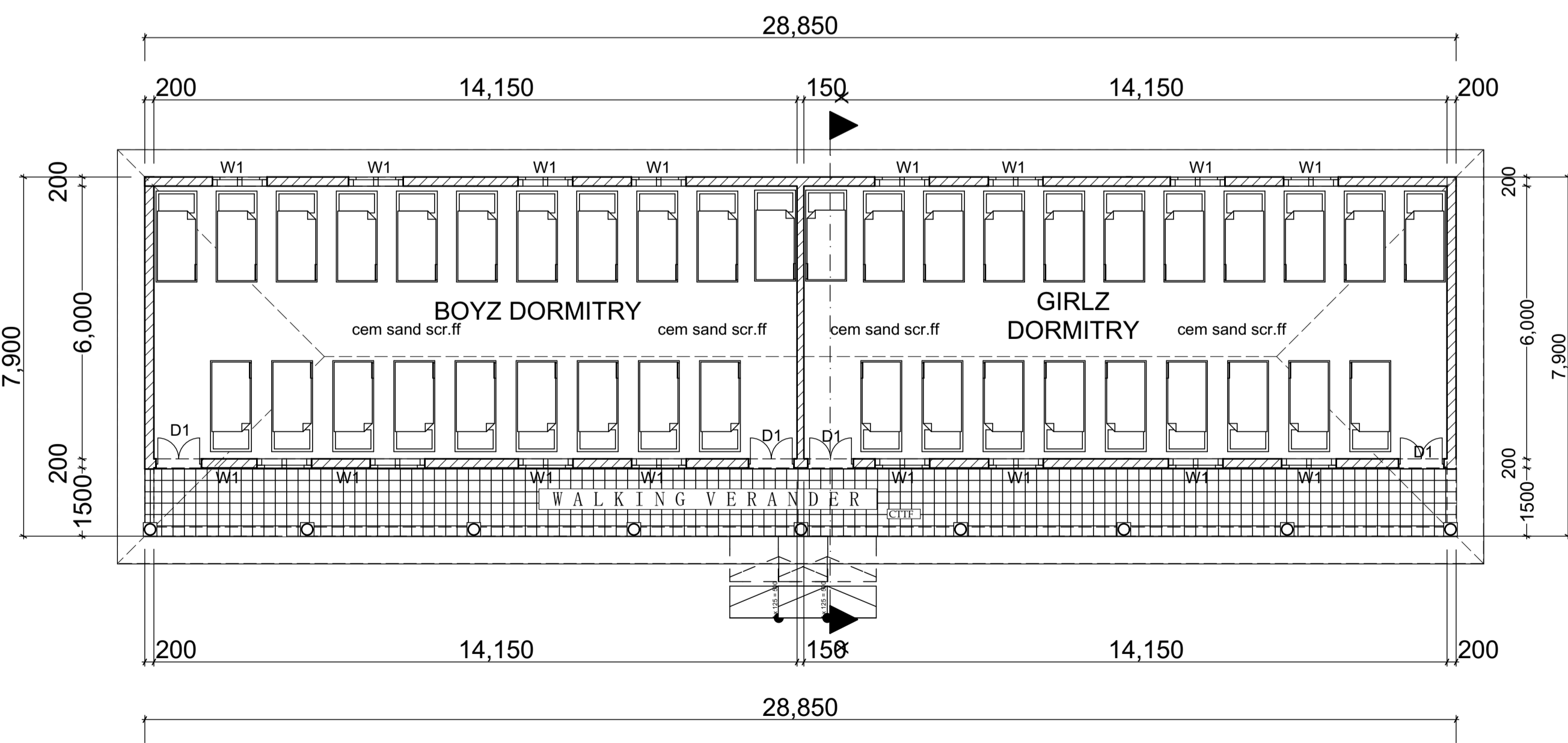

TYPICAL DORMITORY BLOCK FLOOR PLAN
1:100

ELEVATION 5

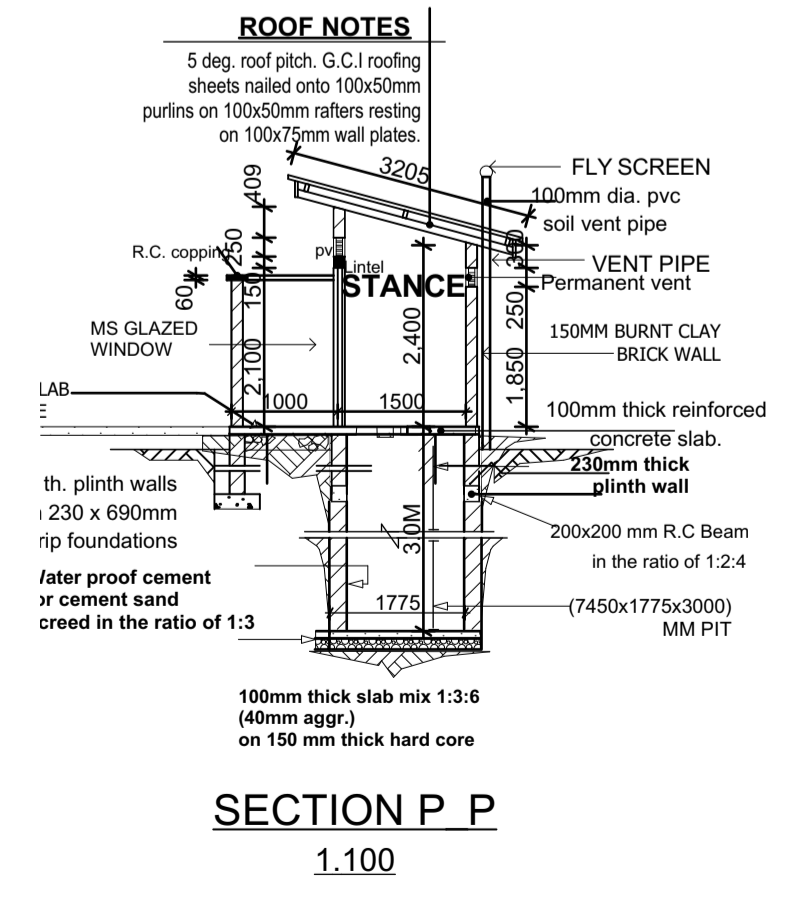
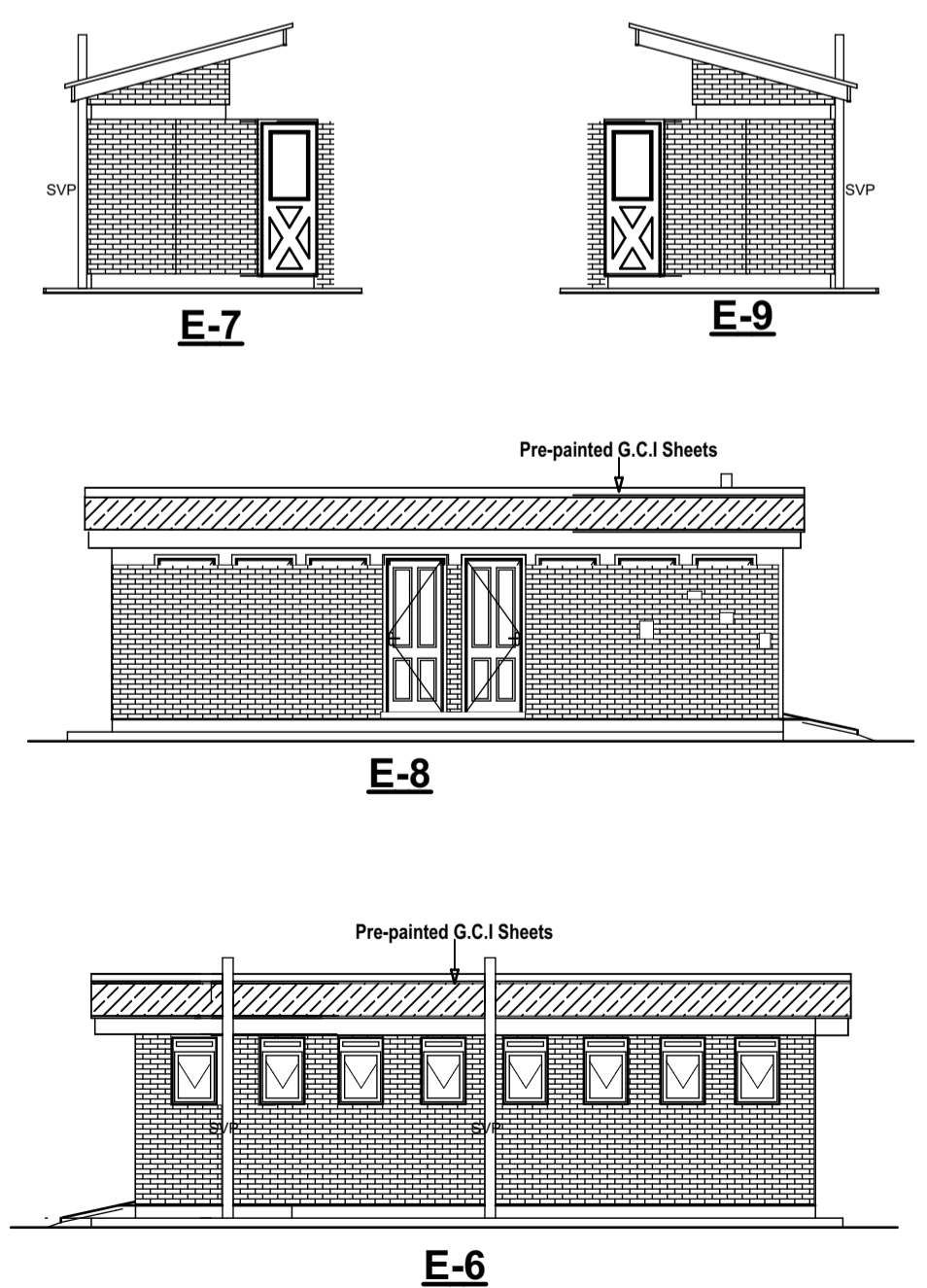

SECTION P-P
1:100

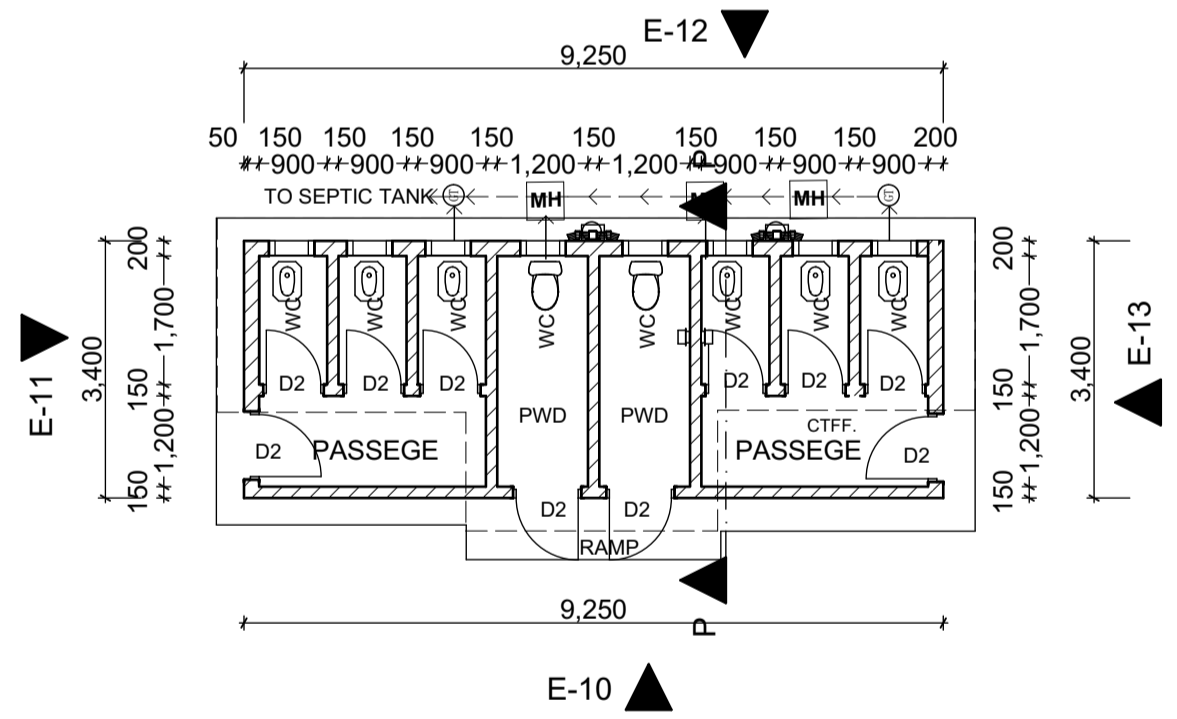

TYPICAL VIPLATRINE BLOCK AT
THE P/SCHOOL 1:100

JOB TITLE :
 PROPOSED DORMITORY
 BLOCK TO BE BUILT AT BUWAMPA
 NJERU CENTRAL DIVISION NJERU MUNICIPAL.

CLIENT: BRIGHT JUNIOR SCHOOL
 CONTACT: 078 5765903

SHEET TITLE.
 WORKING DRAWING
 FLOOR PLANS ,ELEVATIONS ,SECTIONS, WINDOW & DOOR
 SCHEDULE ,SITE PLAN & NOTES

DRAWN BY:
 KJ. 0704784607

SCALE AS INDICATED

DATE: JUNE /2026 **SHEET NO.** 3/4

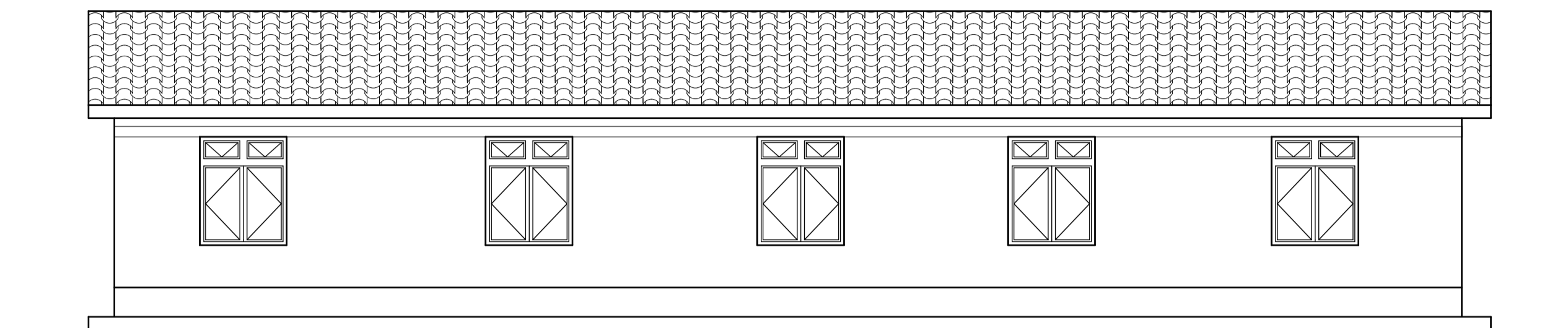

ELEVATION 12 1:100

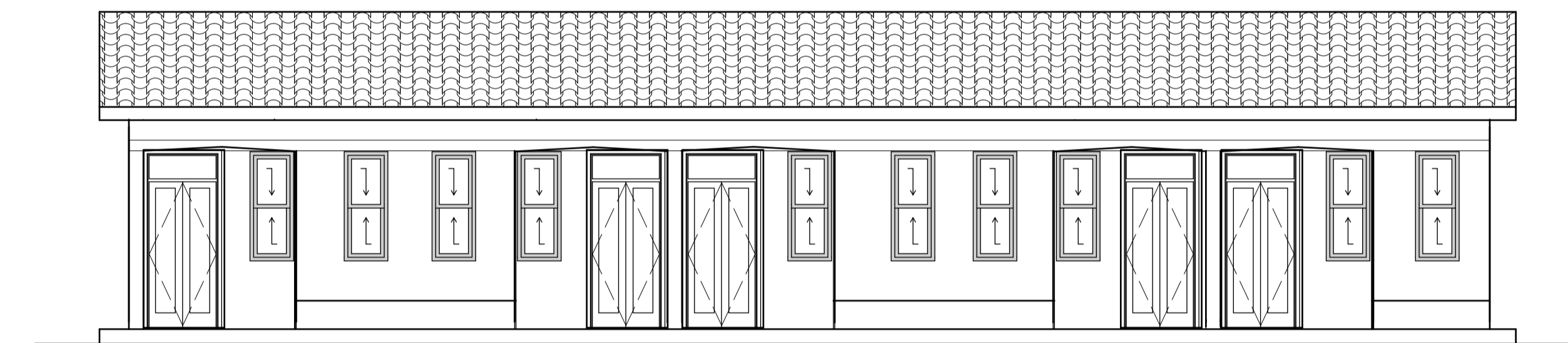

ELEVATION 10 1:100

WINDOW AND DOOR SCHEDULE 1:50

<p>NTN W1 QTY 5 METALIC GLASS CASEMENT WINDOW WITH PVO</p>	<p>NTN W2 QTY 3 METALIC GLASS CASEMENT TOP HUNG WINDOW WITH PVO</p>	<p>NTN D2 QTY 5 METALIC PANELLED SINGLE DOOR WITH PV</p>	<p>NTN D1 QTY 8 SINGLE METALIC SWING DOOR</p>
--	---	--	---

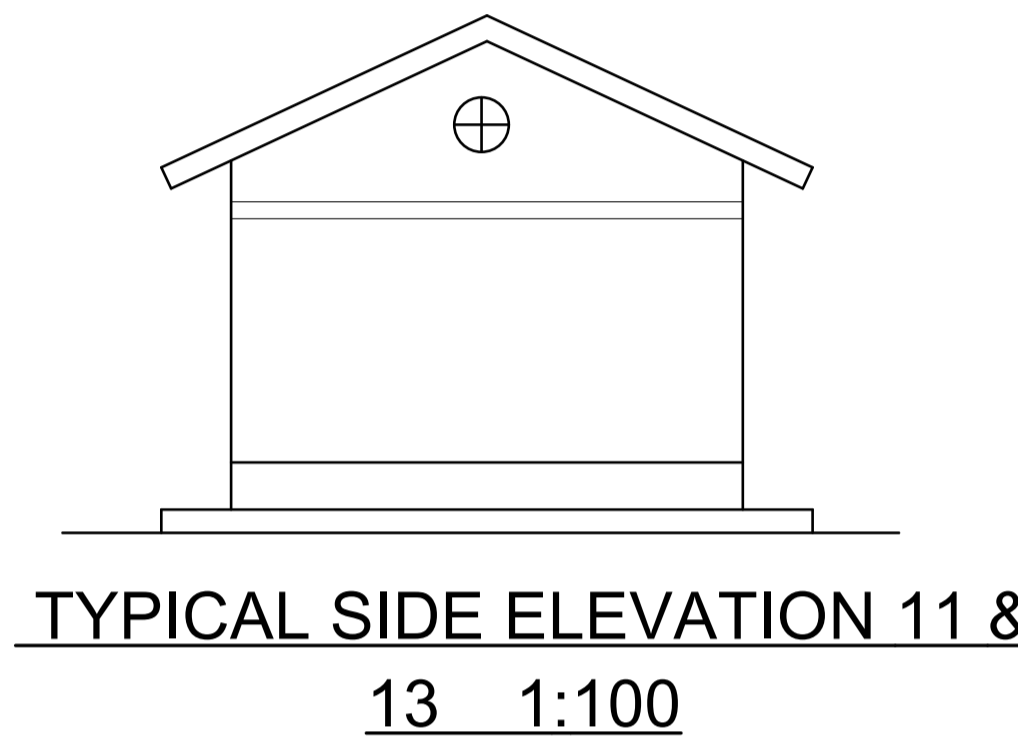

TYPICAL SIDE ELEVATION 11 & 13 1:100

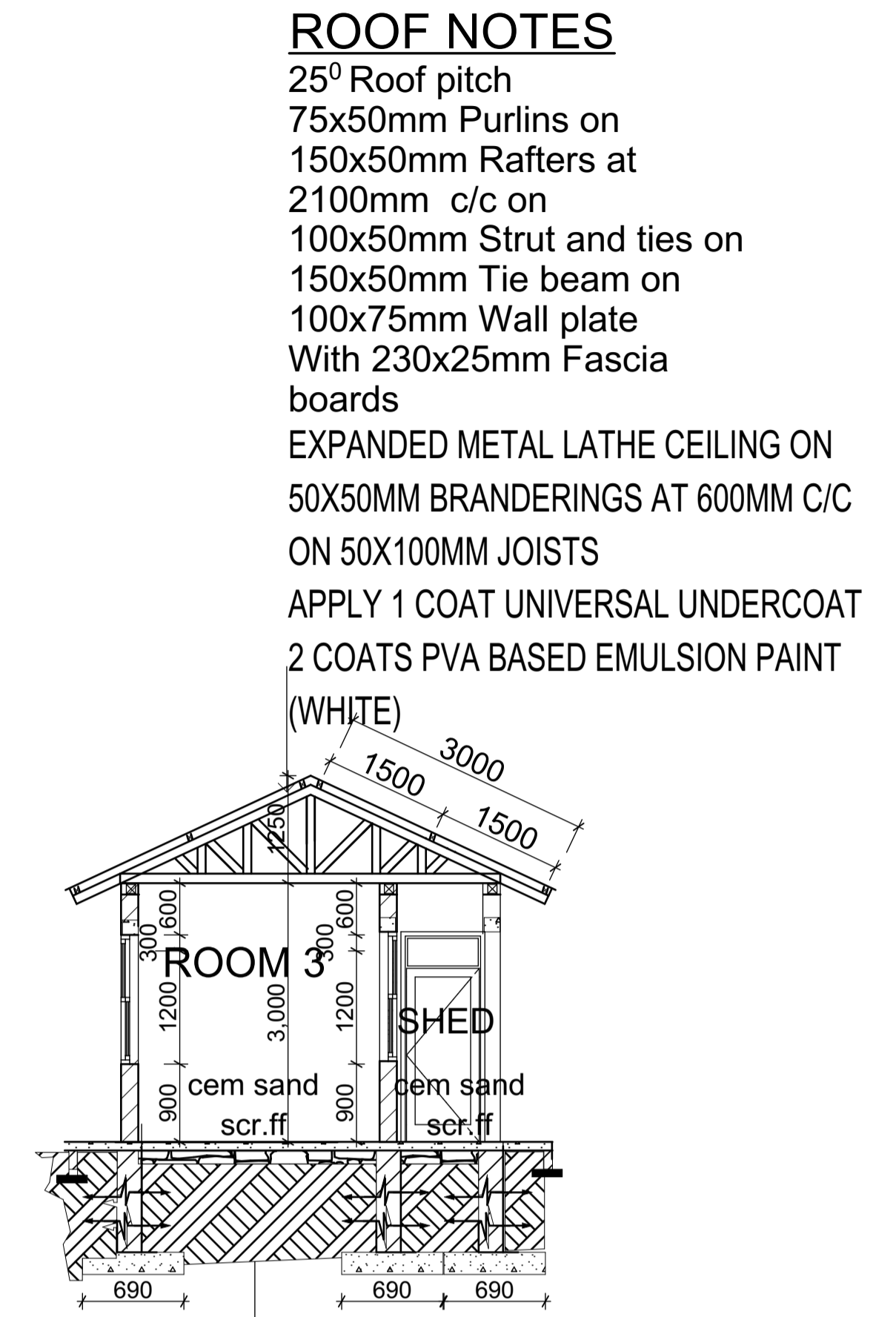

CROSS SECTION G-G

FOUNDATION NOTES
 DPC on 25mm APC mix, 1:2
 20mm high tile finish on wooden float finish mix (1:4) on,
 100mm Concrete (1:3:6) floor slab on,
 1000 Gauge diothene or other Approved polythene
 sheeting as damp proof membrane on,
 50mm Cement Sand blinding layer of a weak mix, (1:6) on,
 150 mm Hardcore bed on a well compacted selected
 murrum filing on,
 690 x 230mm foundation Concrete mix 1:2:4 on,
 700 x 75mm weak blinding concrete layer, mix:1:6:10 and
NOTE:
 Foundation depth shall be determined on site.

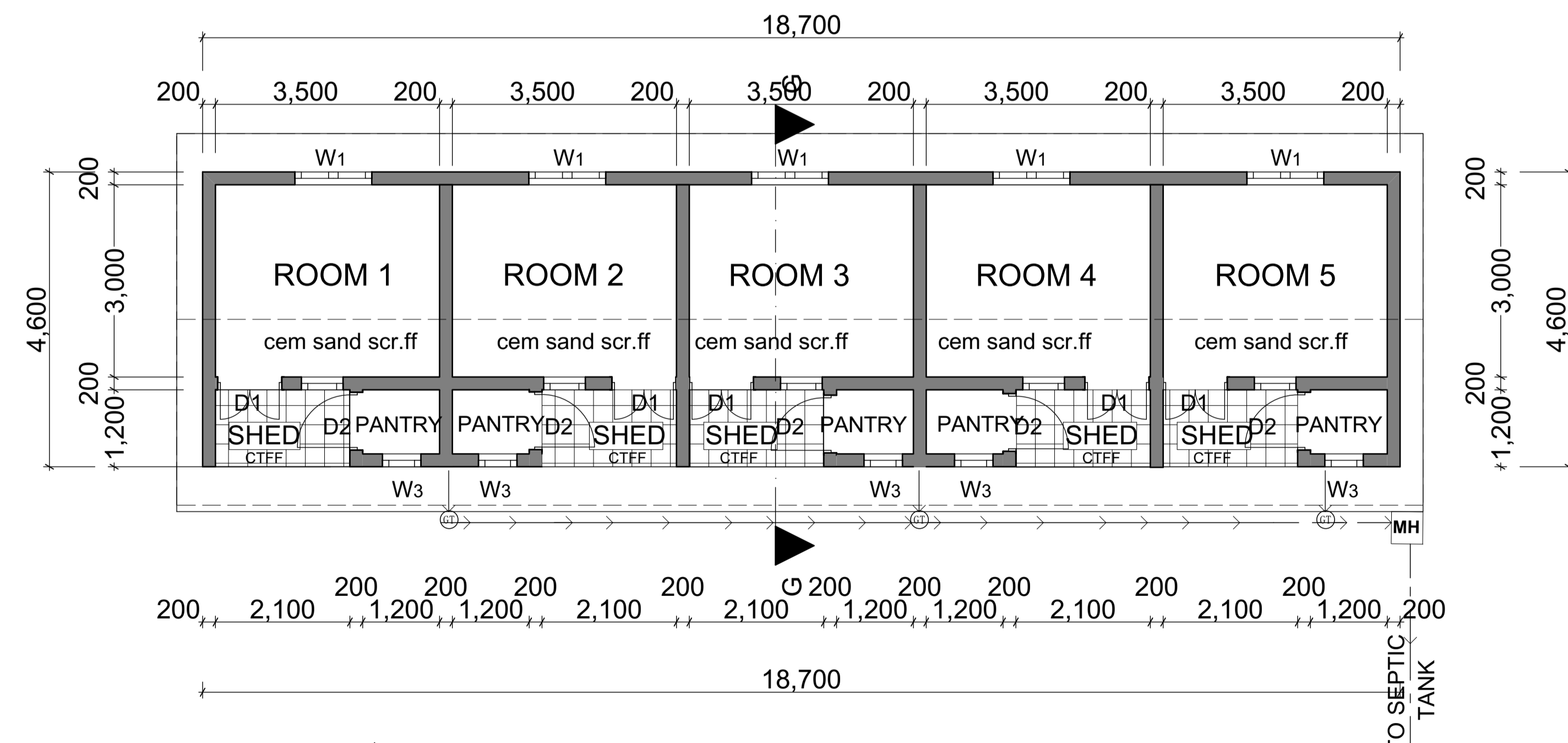

TYPICAL BLOCK A & B STAFF
 QUATERS FLOOR PLAN 1:100
 ELEVATION 10

JOB TITLE :
 PROPOSED STAFF QUATERZ
 BLOCK TO BE BUILT AT BUWAMPA
 NJERU CENTRAL DIVISION NJERU MUNICIPIL.

CLIENT: BRIGHT JUNIOR SCHOOL
 CONTACT: 078 5765903

SHEET TITLE:
 WORKING DRAWING
 FLOOR PLANS ,ELEVATIONS ,SECTIONS, WINDOW & DOOR
 SCHEDULE ,SITE PLAN & NOTES

DRAWN BY:
 KJ. 0704784607

SCALE AS INDICATED

DATE: JUNE /2026 SHEET NO. 4/4